RS Procedure 2015_006

Aug 19

2015

When "Rear platen" a vibration phenomenon occurs in RS, by this we can judge the cause of probable mechanical elements for vibration by checking the Y axis ball screw and Guide rod. So, this procedure will explain the method of
"This is applicable for i series onwards model machines".

[Checking of Rear Platen Vibration]

RS - Rear Platen Vibration problem checking Procedure

1. **Checking Y axis ball screw**…….
   Check/ Inspect the Y axis ball screw closely for worn out / damage condition.

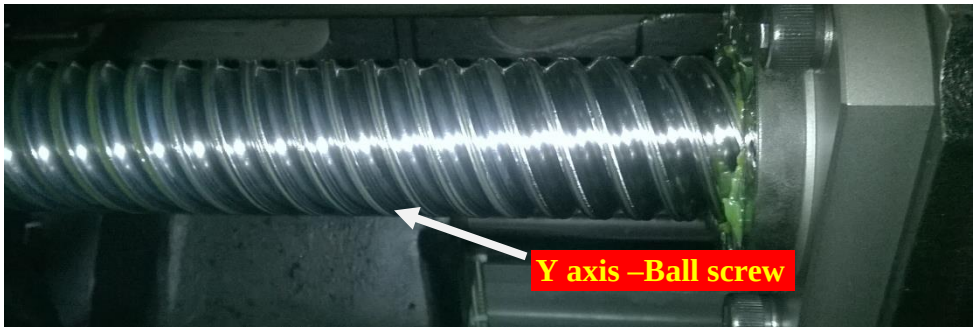

Take close picture of Ball screw.

2. **Checking Y axis Guide Rod**…….
   Check/ Inspect the Y axis guide rod closely for worn out / damage condition

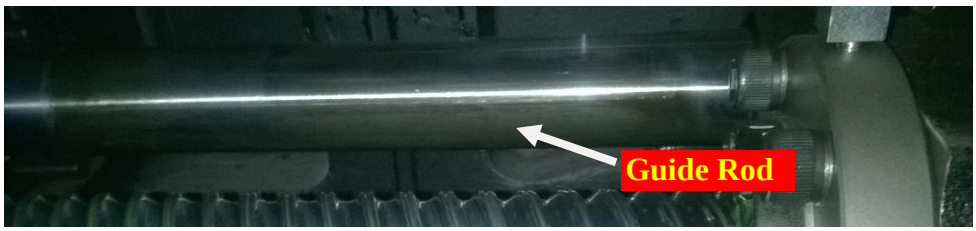

Take close picture of Ball screw.

3. **Inspect the gap between Guide Rod and Guide Rod Bush**.
   Check Guide Rod gap

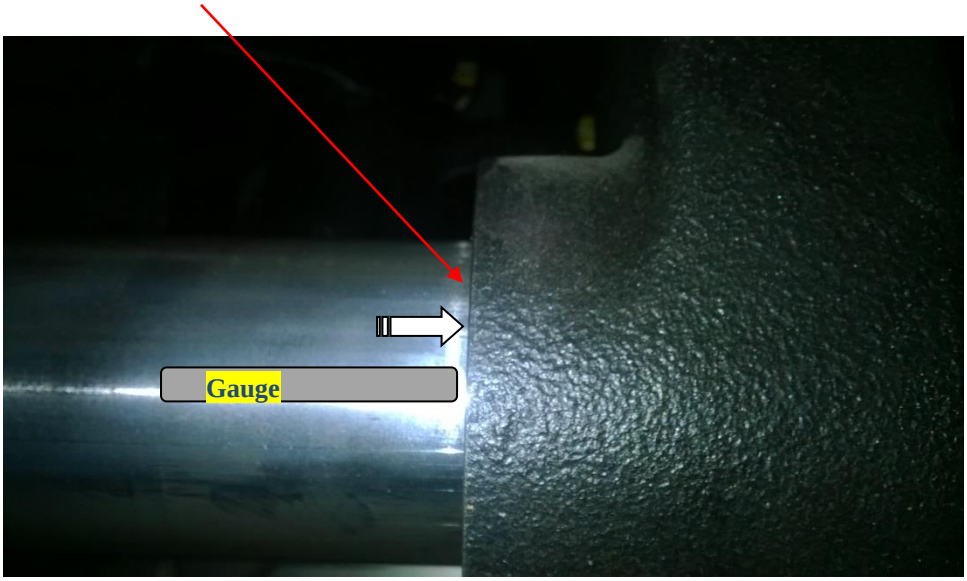

It must be measured by thickness gauge. If it is more than 0.1mm, it may be worn.

4. **Check the Cross head movement……..**
   In Manual mode check during lock up is cross head is moving moved up and down as below picture.
   .

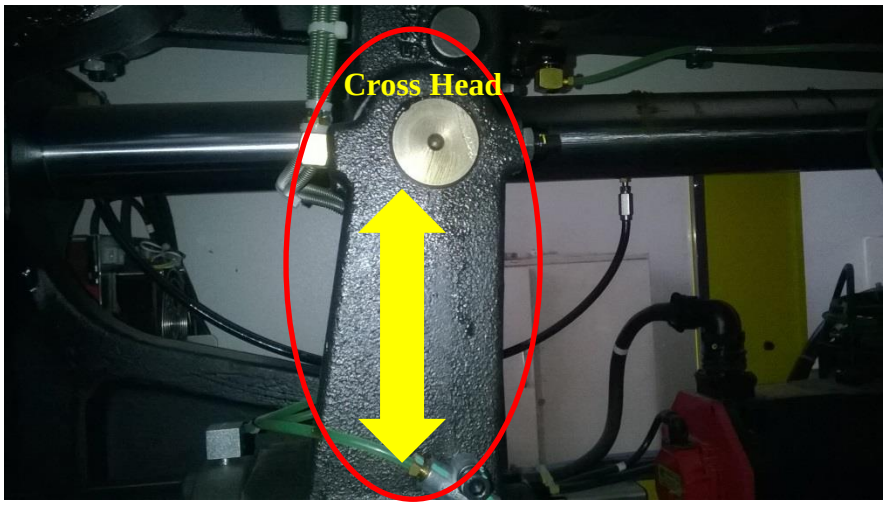

If this movement occurs then platen will be vibrated. Please reconfirm the guide rod & Bush clearance.

5. **Checking of vibration at Y axis bearing :**
   Fix dial gauge on rear platen, please check Y axis ball screw end moving (Radial and Axial) as shown in below picture. If Y axis ball screw end is moving more than 0.1mm , bearing may be worn out, hence it cause vibration.

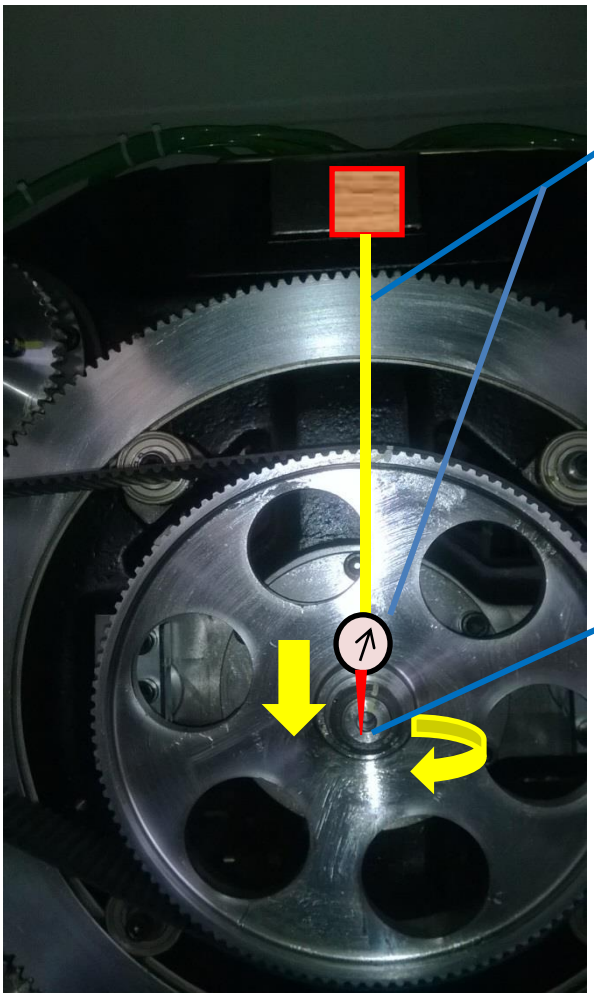

Dial Stand & Dial Gauge

Check the movement of Y axis ball screw end (Bearing unit) - [**Radial and Axial**